

ELEVATION

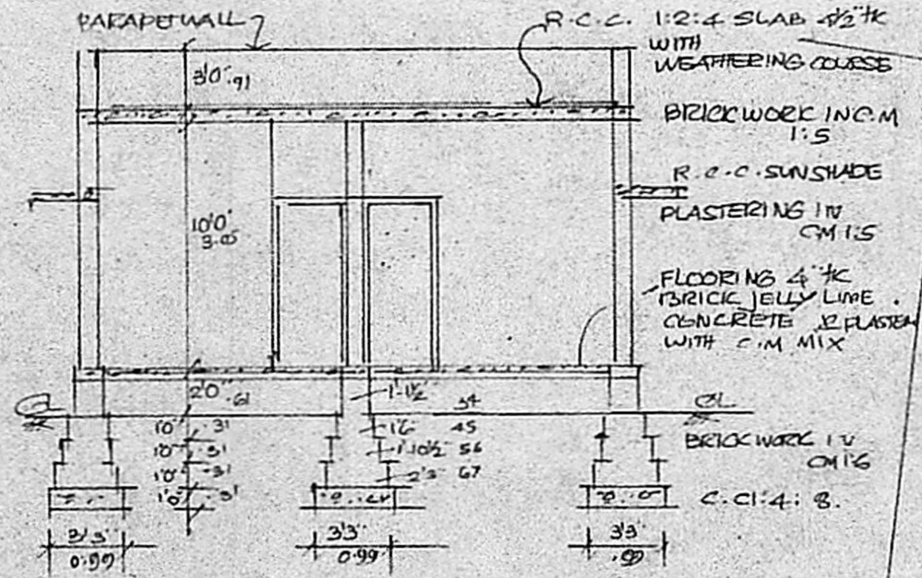

SECTION ON AA'

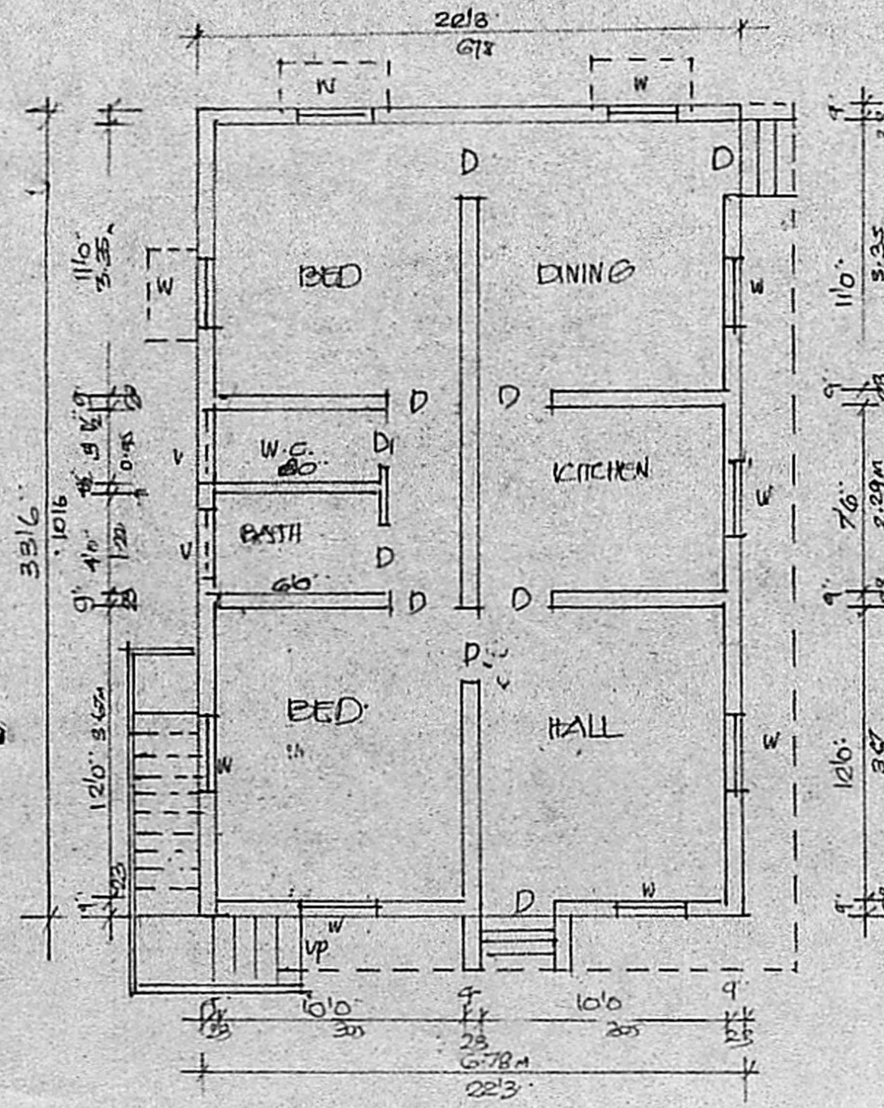

PLAN

REFERENCE:

- D: DOOR PANELLED 3'0" x 6'6" (91 x 197)
- D: DOOR BATTENED 2'6" x 6'6" (75 x 197)
- W: WINDOW PANELLED 3'0" x 4'0" (0.91 x 122)
- V: VENTILATOR 3'0" x 2'0" (0.91 x 0.61)

CONSTRUCTION PARTICULARS:

- TOTAL AREA OF SITE : 283.6 SQM (2052 SQFT)
- AREA OF PROPOSED CONSTRUCTION : 69.2 SQM (745 SQFT)
- AREA OF OPEN SPACE : 214.4 SQM (2307 SQFT)

PROPOSALS ARE SHOWN IN RED

Planning Permit No. **A/398/90**

APPROVED

SUBJECT TO THE CONDITIONS IN THIS OFFICE LETTER.

No. **DD/A/2499/8**, Date **5-4-90**

O/c. C.R. Vimala
5/4/90

FOR MEMBER SECRETARY
MADRAS METROPOLITAN
DEVELOPMENT AUTHORITY
MADRAS - 600 008.

4/4/90

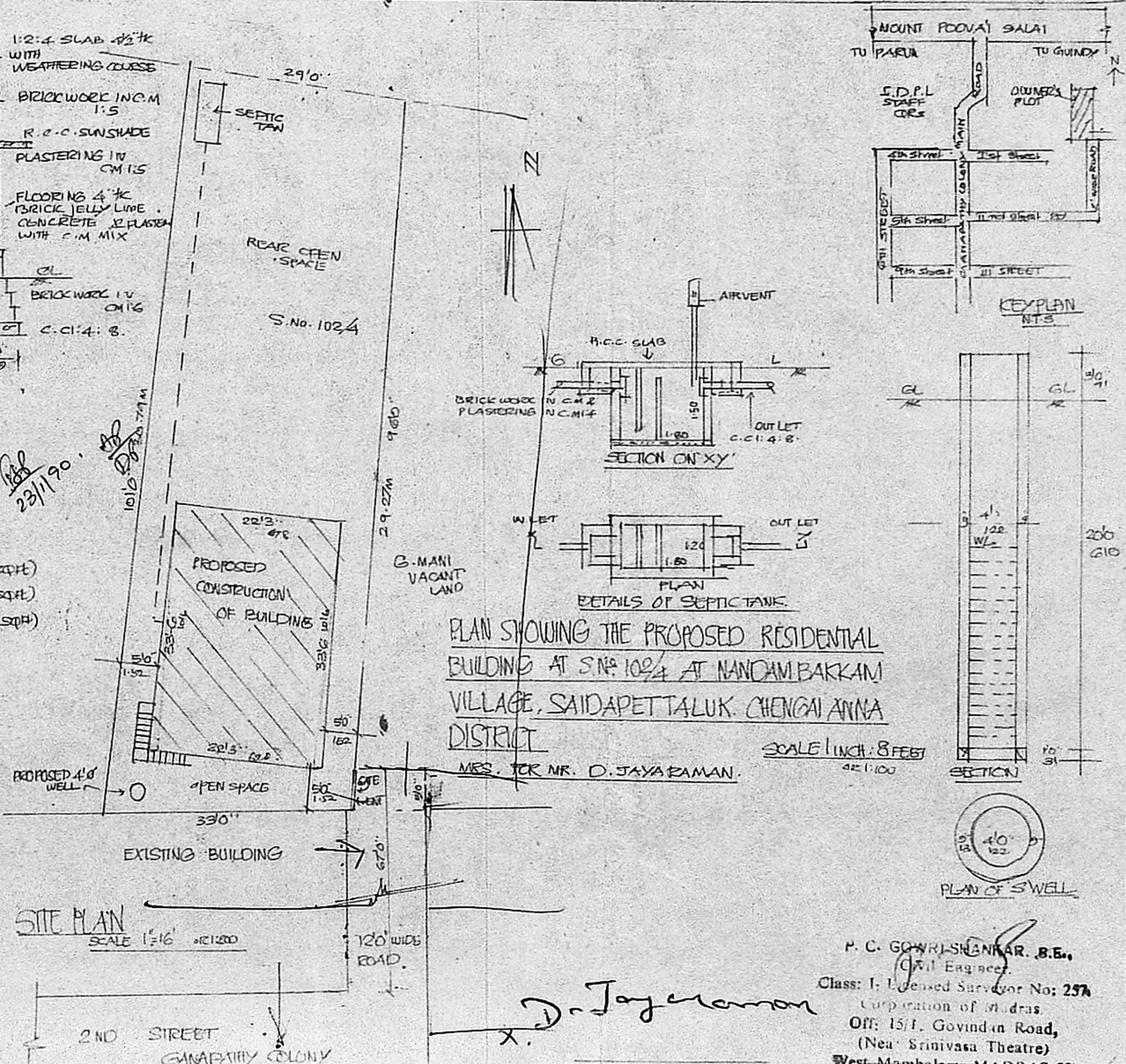

SITE PLAN SCALE 1/16" = 12'00"

PLAN SHOWING THE PROPOSED RESIDENTIAL BUILDING AT S.No. 102/4 AT NANDAMBARKAM VILLAGE, SAIDAPETTALUK, CHENGAI ANNA DISTRICT

MRS. JCK MR. D. JAYARAMAN.

SCALE 1 INCH = 8 FEET

D. Jayaraman

SIGNATURE OF OWNER

P. C. GOWRISHANKAR, B.E.,
Civil Engineer,
Class: I, Licensed Surveyor No: 257
Corporation of Madras
Off: 15/1, Govindan Road,
(Near Srinivasa Theatre)
West-Mambalam, MADRAS-33.